go further

ENDING AIDS & CERVICAL CANCER

525,667

HIV-positive women screened for cervical cancer by Go Further through August 2019

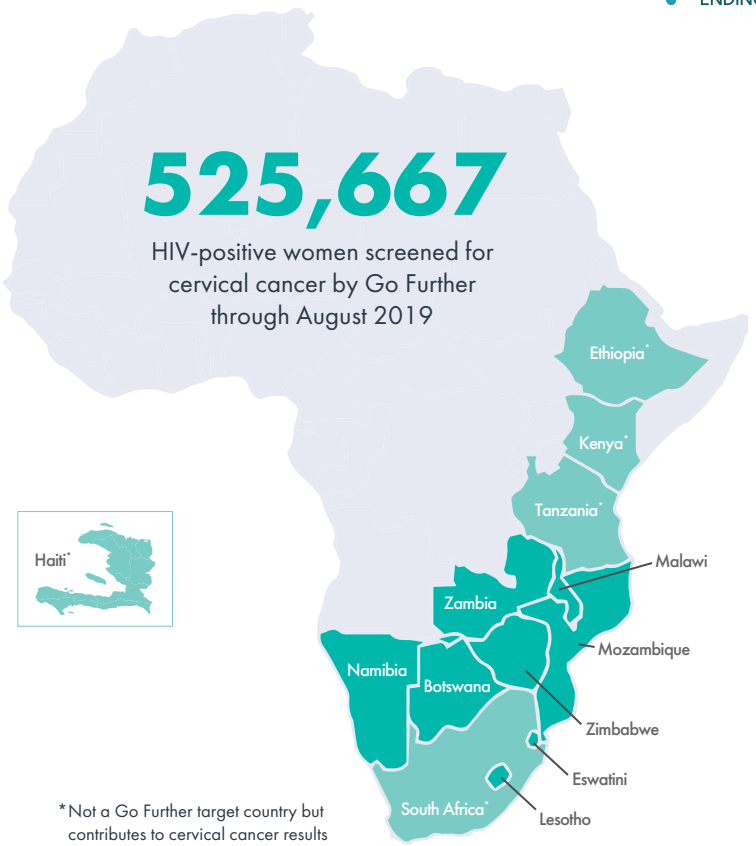

*Not a Go Further target country but contributes to cervical cancer results through other PEPFAR programming

80%

are first-time screenings.

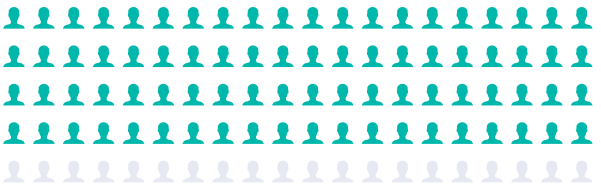

38,084 (7%) screened women found to have pre-cancerous lesions or suspected cancer

65% of those with pre-cancerous lesions who received treatment – we are working to scale our efforts

1.5% of those screened with suspected cancer

The Bush Institute and PEPFAR have partnered to save lives since 2011. Since Go Further was launched in 2018, PEPFAR has invested over

$53 million

in cervical cancer screening and treatment for HIV-positive women.

3.8 Million+

women are living with HIV in the eight Go Further target countries

Women with HIV are

5x

times more likely to develop cervical cancer

Cervical cancer is the number one cancer killer of women in Sub-Saharan Africa, with

100,000

women diagnosed annually

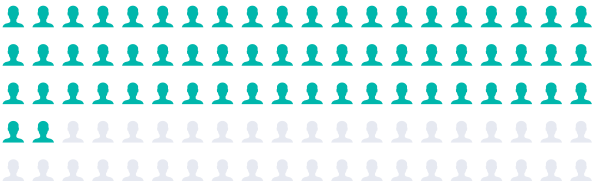

Without treatment, **62%** of these women will die from the disease.

Launched in May 2018, Go Further is an innovative public-private partnership between the U.S. President Emergency Plan for AIDS Relief, the George W. Bush Institute, UNAIDS, and Merck.

Go Further is committed to creating a healthier future for women. The partnership aims to reduce new cervical cancer cases by 95 percent among HIV-positive women in eight African countries, which have some of the highest rates of HIV prevalence and cervical cancer incidence in the world.

Go Further invests in partner countries to integrate and scale-up cervical cancer screening and treatment services within existing platforms for HIV treatment and women's health.

The success of this program is made possible by the thousands of mothers, sisters, and daughters who bravely confront HIV and cervical cancer diagnoses every day.